

**FIGURE 1
Pedestrian Map**



Columbus County

North Carolina

**Comprehensive
Transportation Plan**

DRAFT

Plan date: 07/12/24

Pedestrian Features

- Sidewalks**
 - Existing
 - Needs Improvement
 - Recommended
- Off-road**
 - Existing
 - Needs Improvement
 - Recommended
- Multi-Use Paths**
 - Existing
 - Needs Improvement
 - Recommended
- Existing Grade Separation
 - Proposed Grade Separation
 - Parks and Recreation

- Other Features**
 - Studied Roads
 - MPO Boundary
 - Cape Fear RPO

WebAddress

0 1 2 4 6 8 Miles

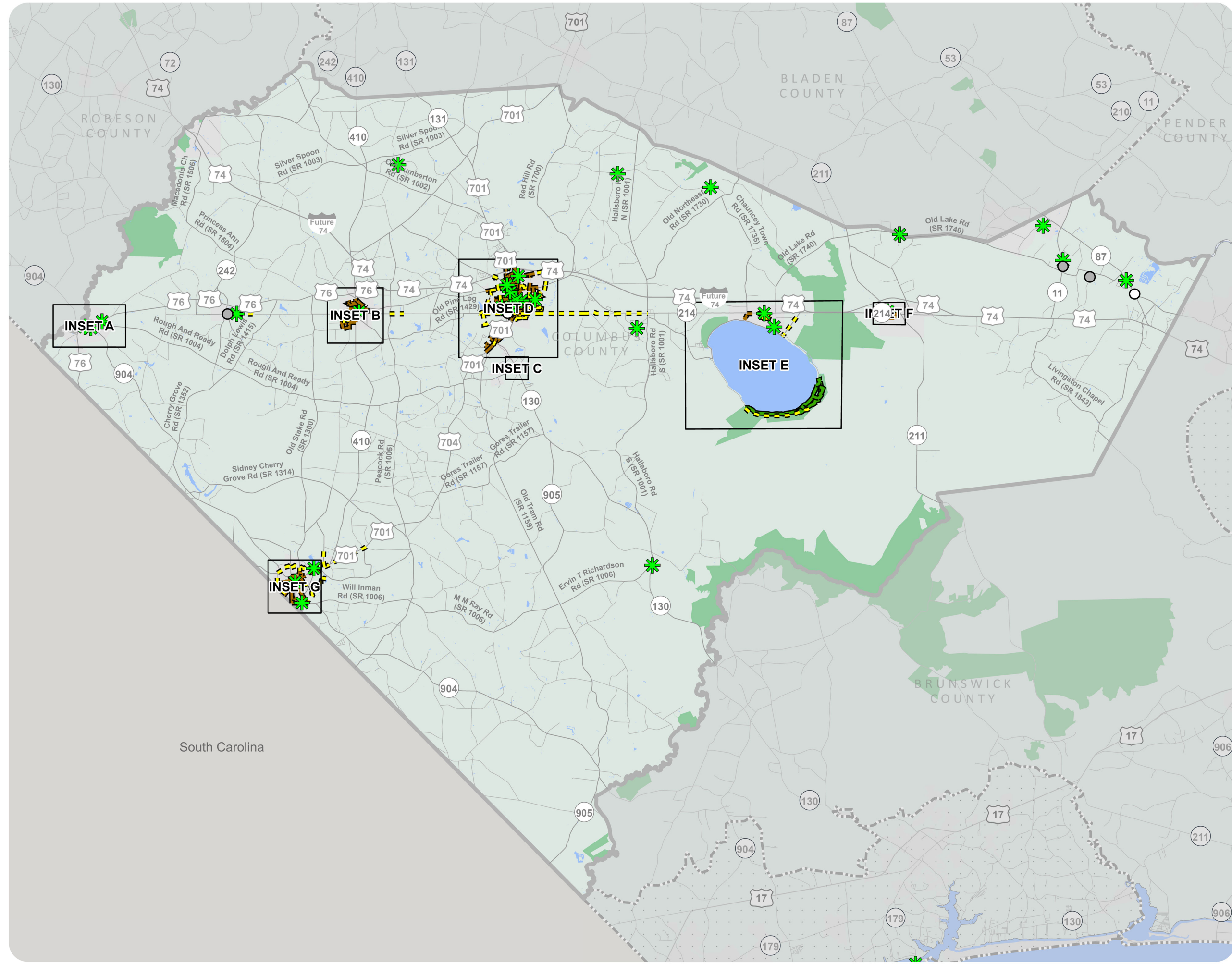

FIGURE 1
Pedestrian Map
INSET A



Columbus County

North Carolina

**Comprehensive
 Transportation Plan**

DRAFT

Plan date: 07/12/24

Pedestrian Features

Sidewalks

- Existing
- Needs Improvement
- Recommended

Off-road

- Existing
- Needs Improvement
- Recommended

Multi-Use Paths

- Existing
- Needs Improvement
- Recommended

- Existing Grade Separation
- Proposed Grade Separation
- Parks and Recreation

Other Features

- Studied Roads
- MPO Boundary
- Cape Fear RPO



Sheet 5A of 5

Base map date: September 2022

Refer to CTP document for more details

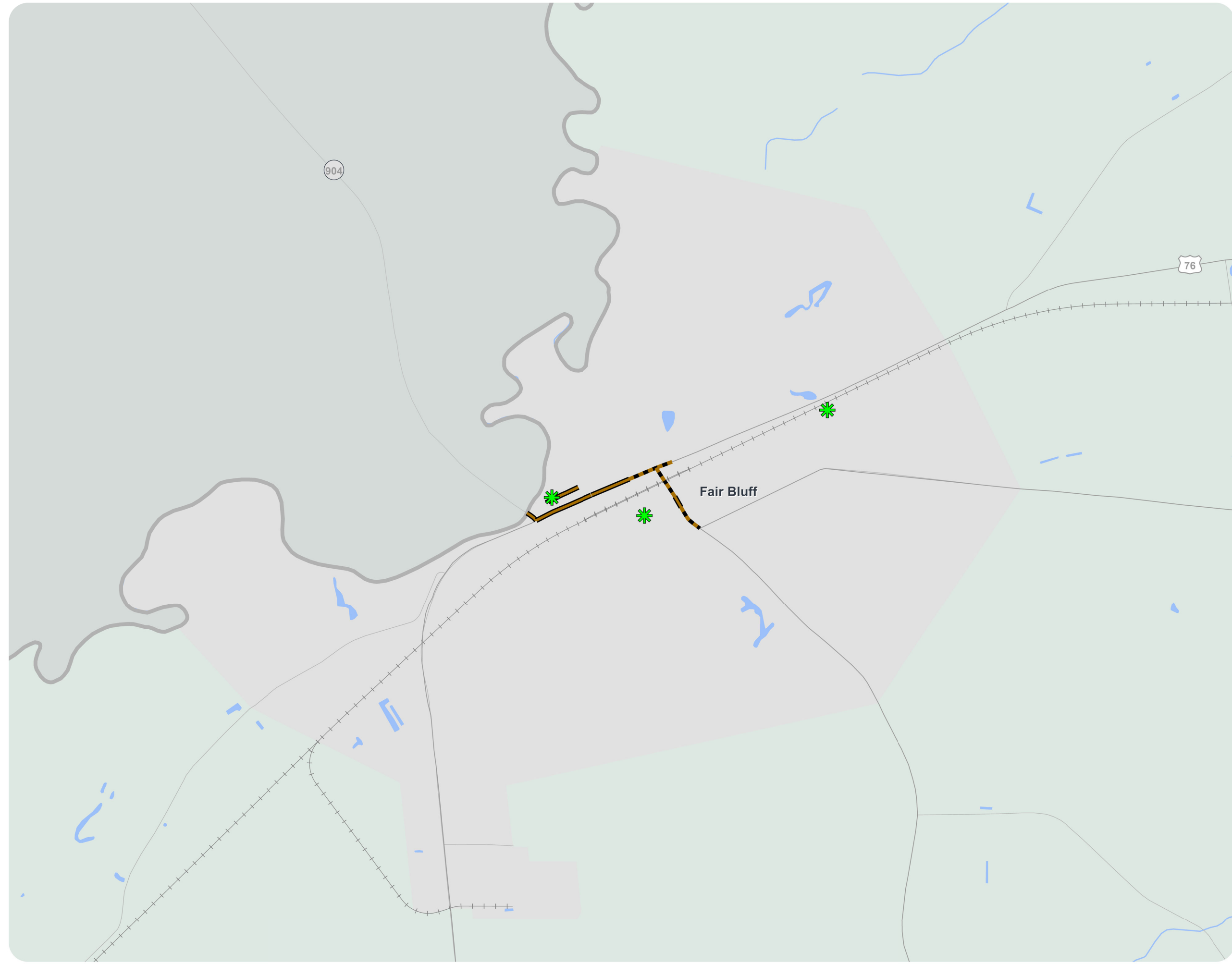

FIGURE 1
Pedestrian Map
INSET B



Columbus County

North Carolina

Comprehensive Transportation Plan

DRAFT

Plan date: 07/12/24

Pedestrian Features

Sidewalks

- Existing
- Needs Improvement
- Recommended

Off-road

- Existing
- Needs Improvement
- Recommended

Multi-Use Paths

- Existing
- Needs Improvement
- Recommended

- Existing Grade Separation
- Proposed Grade Separation
- Parks and Recreation

Other Features

- Studied Roads
- MPO Boundary
- Cape Fear RPO



WebAddress



Sheet 5B of 5

Base map date: September 2022

Refer to CTP document for more details

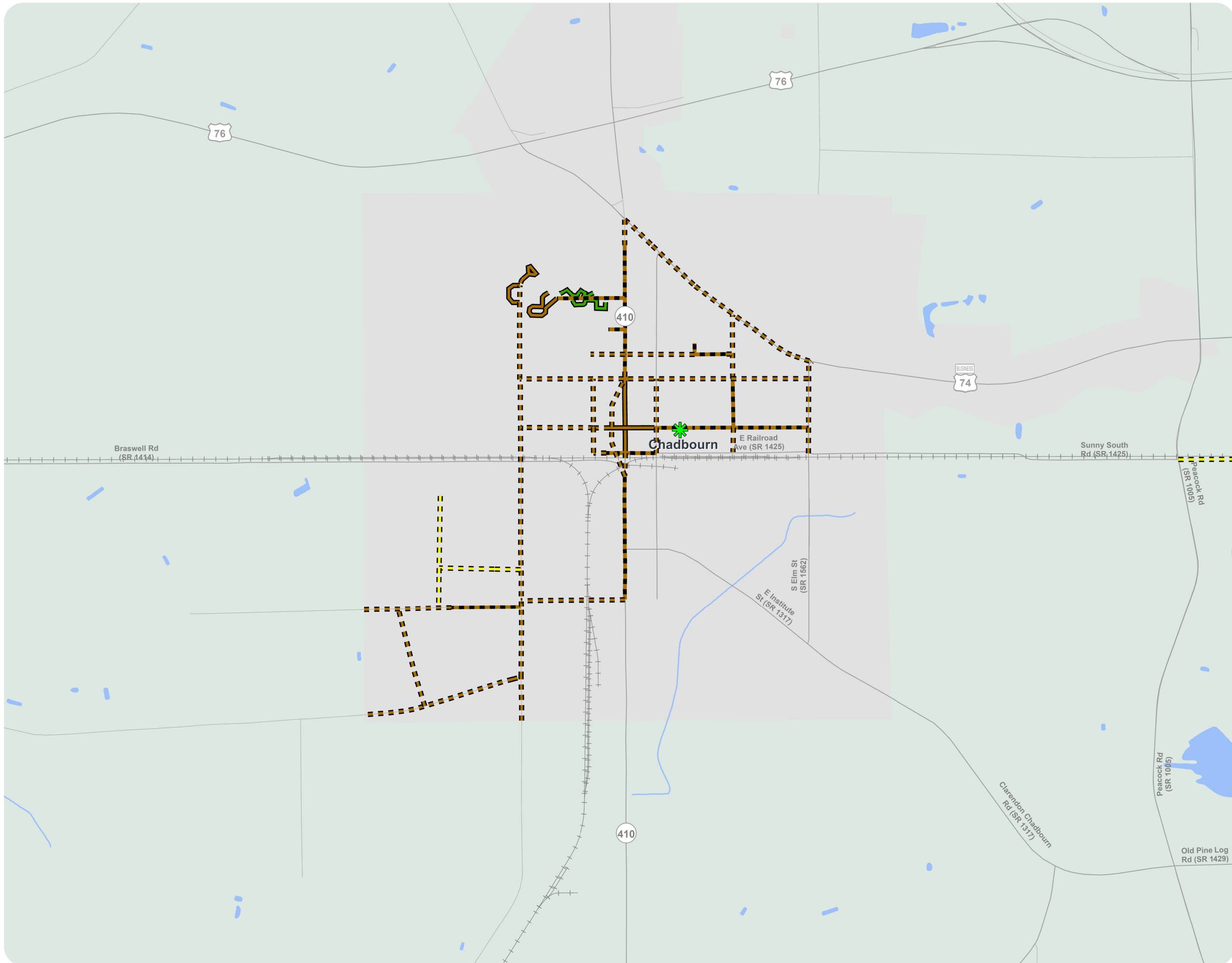

FIGURE 1
Pedestrian Map
INSET C



Columbus County

North Carolina

**Comprehensive
 Transportation Plan**

DRAFT

Plan date: 07/12/24

Pedestrian Features

Sidewalks

- Existing
- Needs Improvement
- Recommended

Off-road

- Existing
- Needs Improvement
- Recommended

Multi-Use Paths

- Existing
- Needs Improvement
- Recommended

- Existing Grade Separation
- Proposed Grade Separation
- Parks and Recreation

Other Features

- Studied Roads
- MPO Boundary
- Cape Fear RPO



WebAddress



N



Sheet 5C of 5

Base map date: September 2022

Refer to CTP document for more details



**FIGURE 1
Pedestrian Map
INSET D**



Columbus County

North Carolina

**Comprehensive
Transportation Plan**

DRAFT

Plan date: 07/12/24

Pedestrian Features

Sidewalks

- Existing
- Needs Improvement
- Recommended

Off-road

- Existing
- Needs Improvement
- Recommended

Multi-Use Paths

- Existing
- Needs Improvement
- Recommended

- Existing Grade Separation
- Proposed Grade Separation
- Parks and Recreation

Other Features

- Studied Roads
- MPO Boundary
- Cape Fear RPO

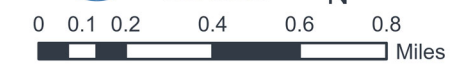

Sheet 5D of 5

Base map date: September 2022

Refer to CTP document for more details

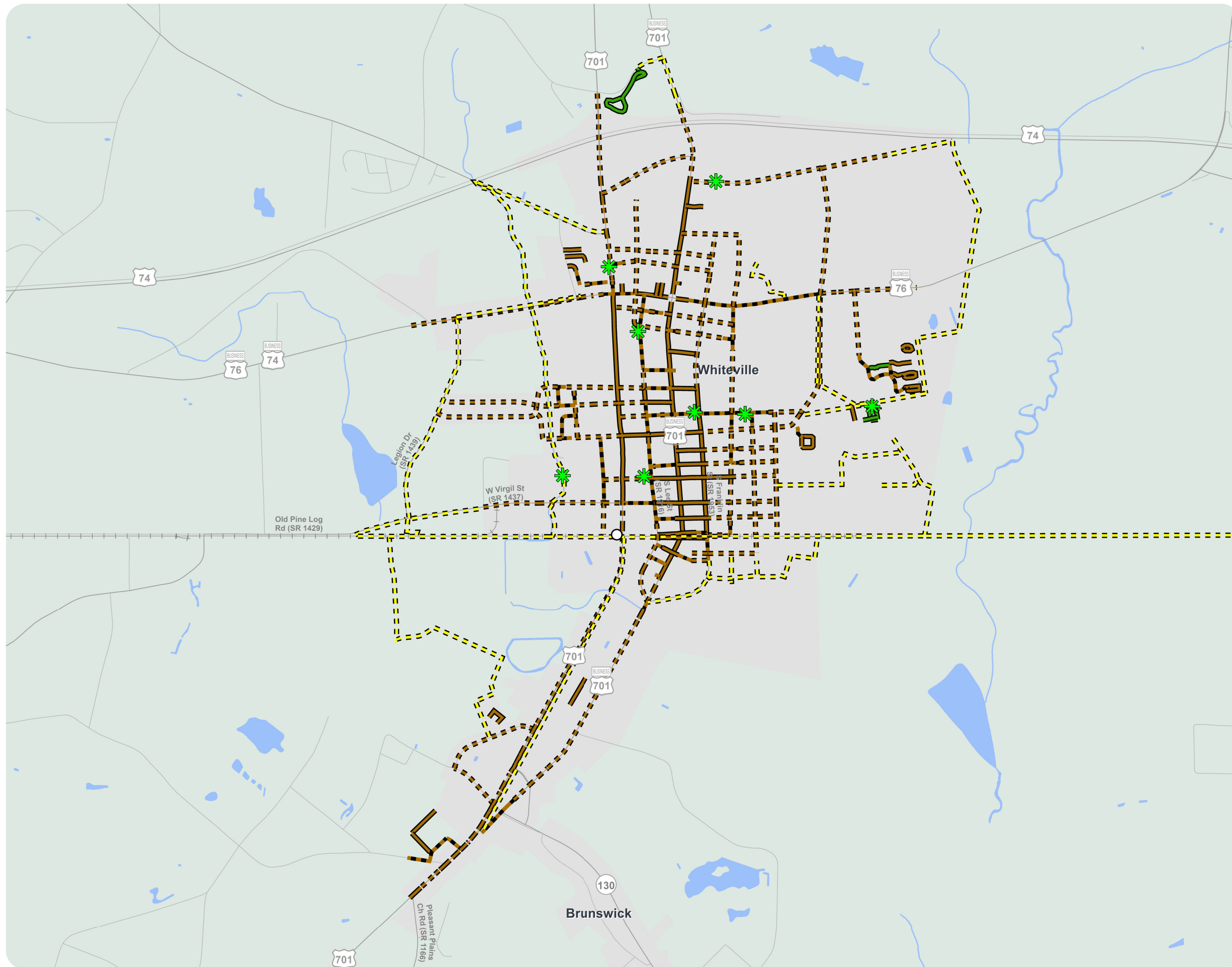

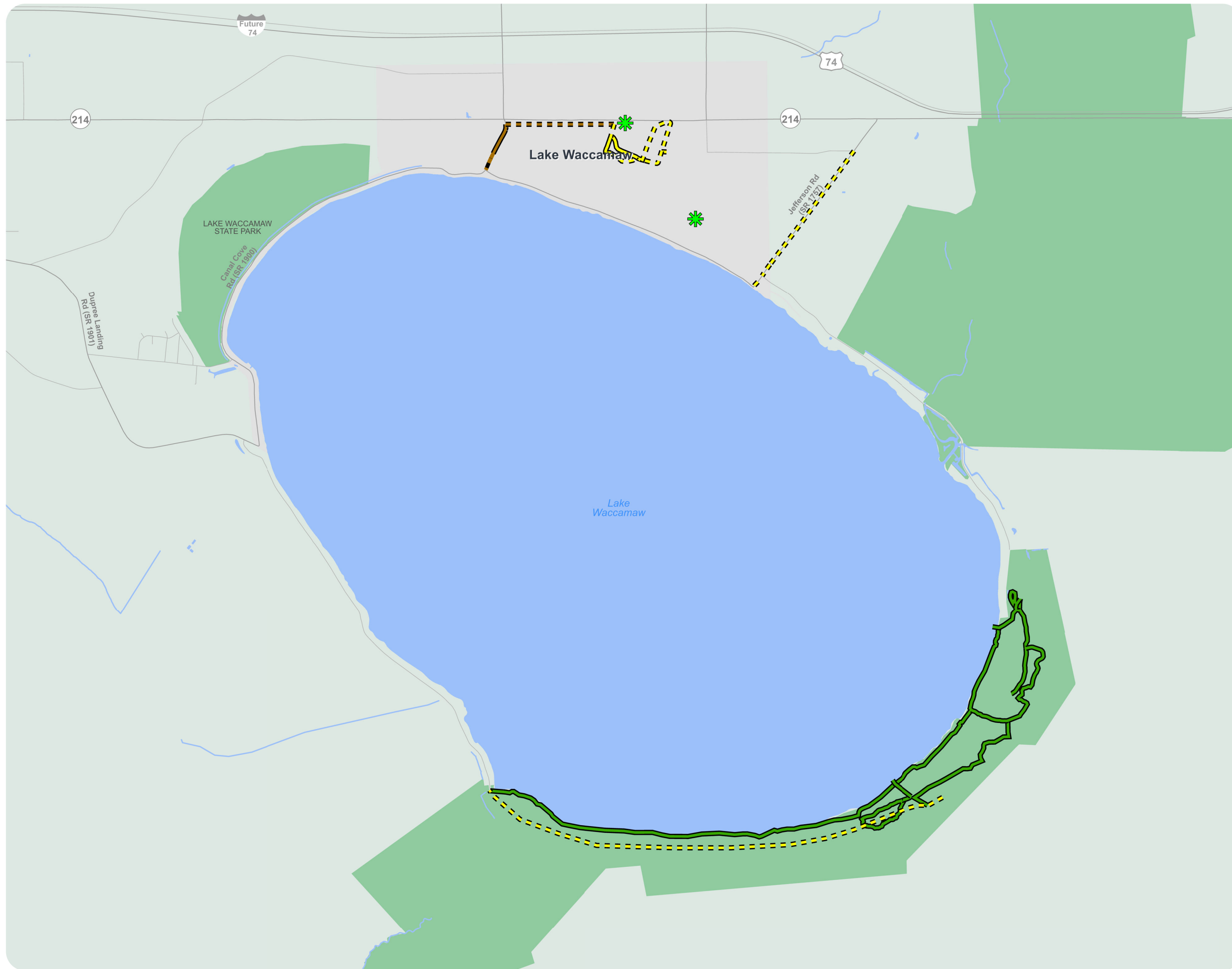

FIGURE 1
Pedestrian Map
INSET E



Columbus County

North Carolina

**Comprehensive
Transportation Plan**

DRAFT

Plan date: 07/12/24

Pedestrian Features



- Sidewalks**
- Existing
 - Needs Improvement
 - Recommended

- Off-road**
- Existing
 - Needs Improvement
 - Recommended

- Multi-Use Paths**
- Existing
 - Needs Improvement
 - Recommended

- Existing Grade Separation
- Proposed Grade Separation
- Parks and Recreation

- Other Features**
- Studied Roads
 - MPO Boundary
 - Cape Fear RPO

WebAddress

0 0.130.25 0.5 0.75 1 Miles

FIGURE 1
Pedestrian Map
 INSET F



Columbus County
 North Carolina

**Comprehensive
 Transportation Plan**

DRAFT
 Plan date: 07/12/24

Pedestrian Features

- Sidewalks**
- Existing
 - Needs Improvement
 - Recommended

- Off-road**
- Existing
 - Needs Improvement
 - Recommended

- Multi-Use Paths**
- Existing
 - Needs Improvement
 - Recommended

- Existing Grade Separation
- Proposed Grade Separation
- Parks and Recreation

- Other Features**
- Studied Roads
 - MPO Boundary
 - Cape Fear RPO

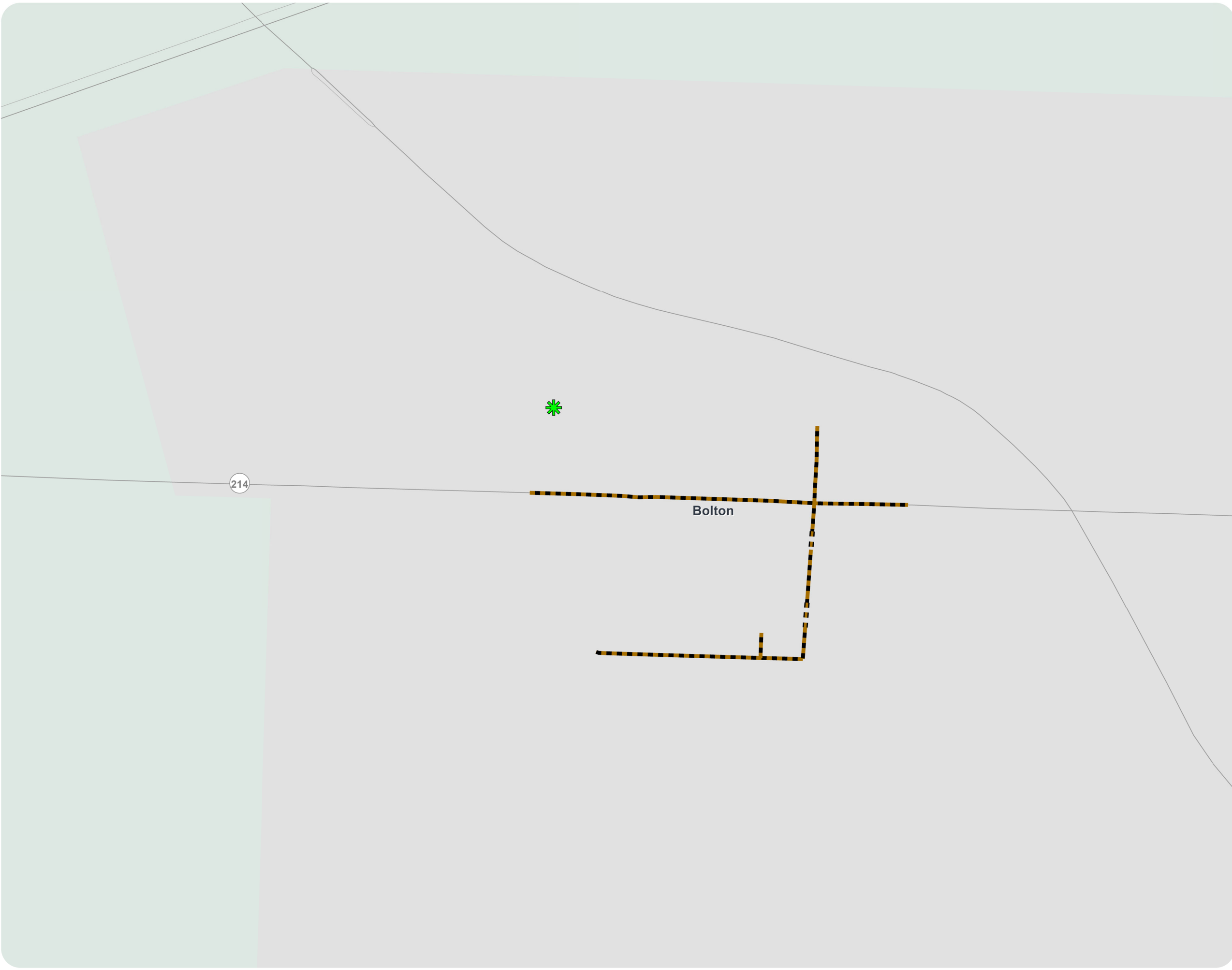

**FIGURE 1
Pedestrian Map
INSET G**



Columbus County

North Carolina

**Comprehensive
Transportation Plan**

DRAFT

Plan date: 07/12/24

Pedestrian Features

Sidewalks

- Existing
- Needs Improvement
- Recommended

Off-road

- Existing
- Needs Improvement
- Recommended

Multi-Use Paths

- Existing
- Needs Improvement
- Recommended

- Existing Grade Separation
- Proposed Grade Separation
- Parks and Recreation

Other Features

- Studied Roads
- MPO Boundary
- Cape Fear RPO



Sheet 5G of 5

Base map date: September 2022

Refer to CTP document for more details

